

Revised 31/8/05
 CMDA (B) / No. 1
 C.No. 851/1420/05
 Asst. Scouting P.A.
 A.P. 100
 D.P. 8

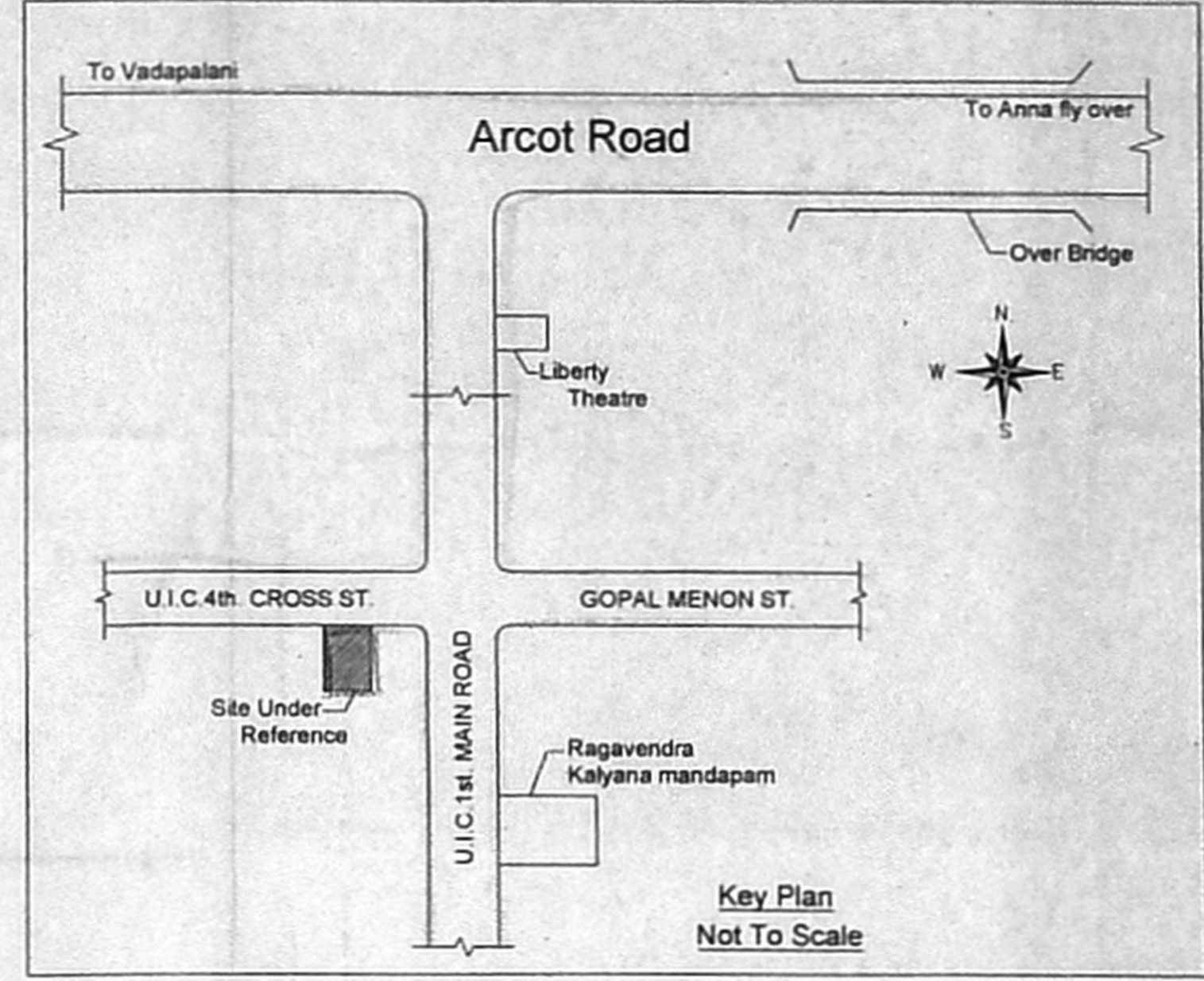
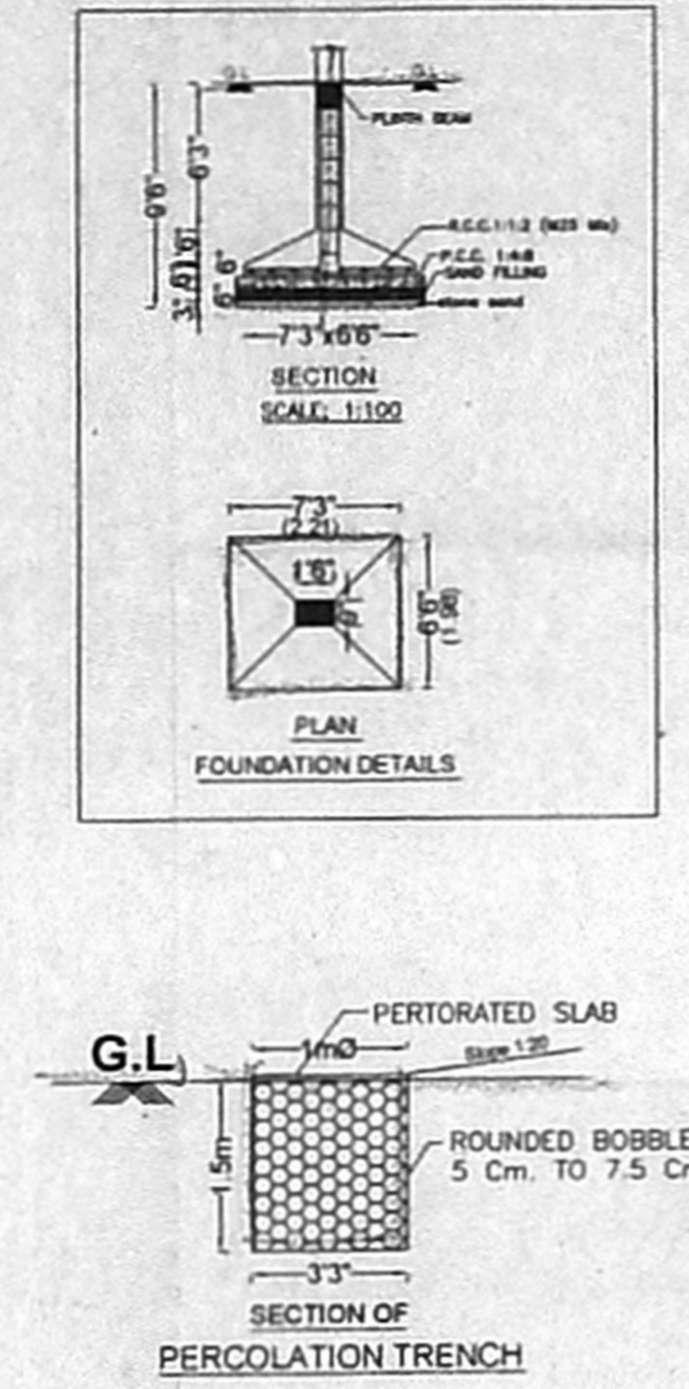
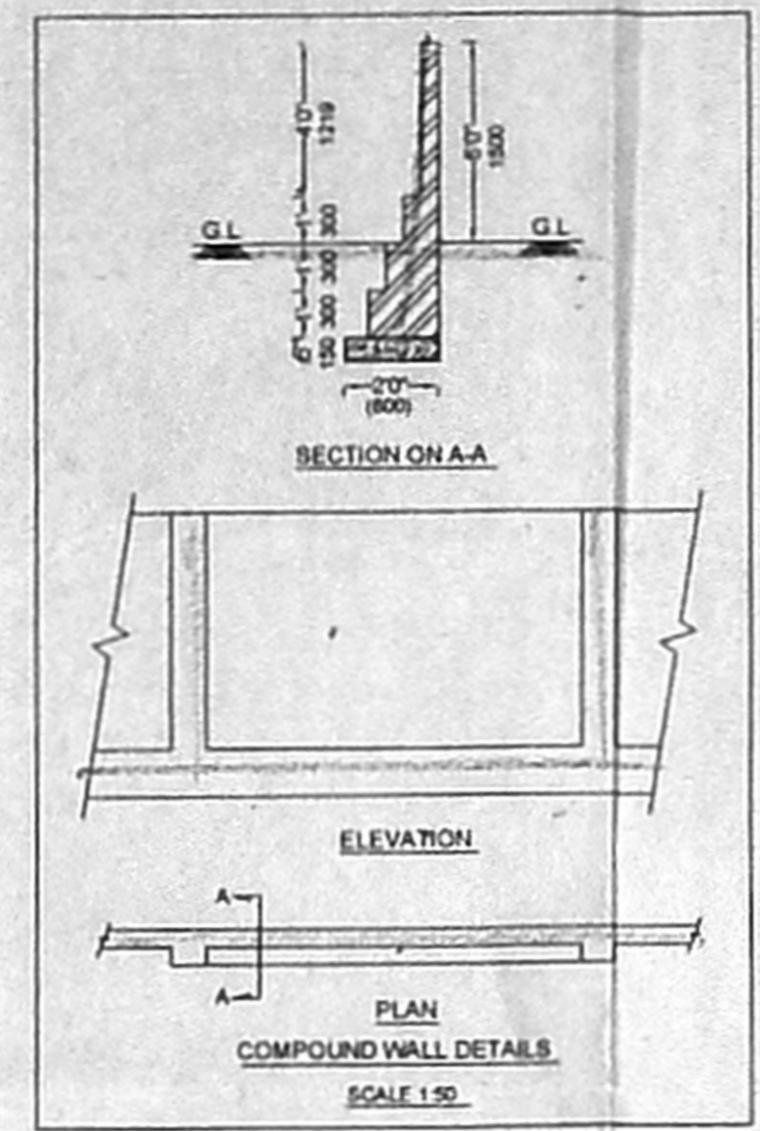
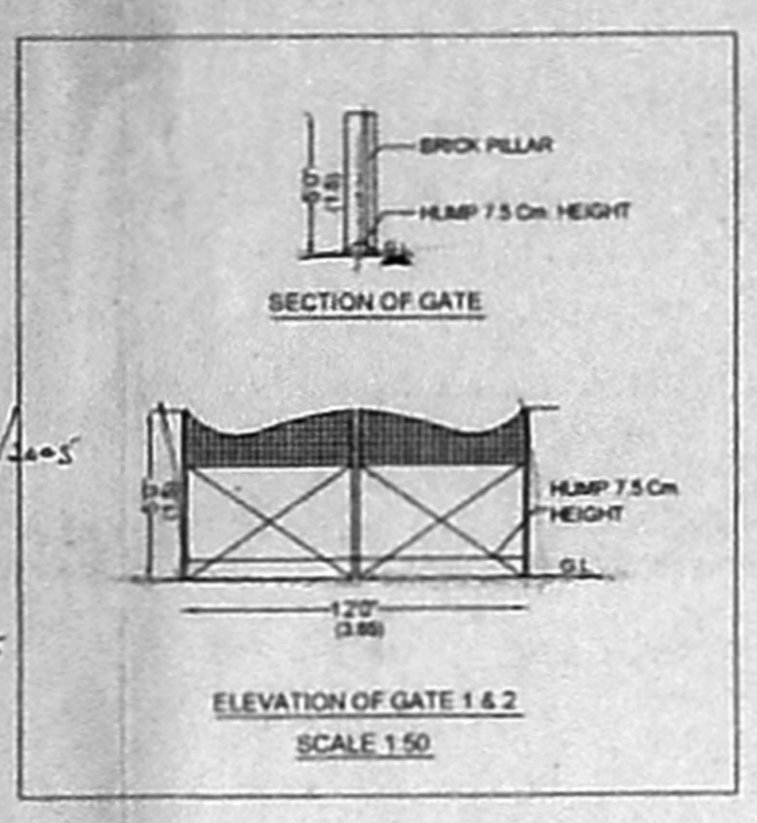
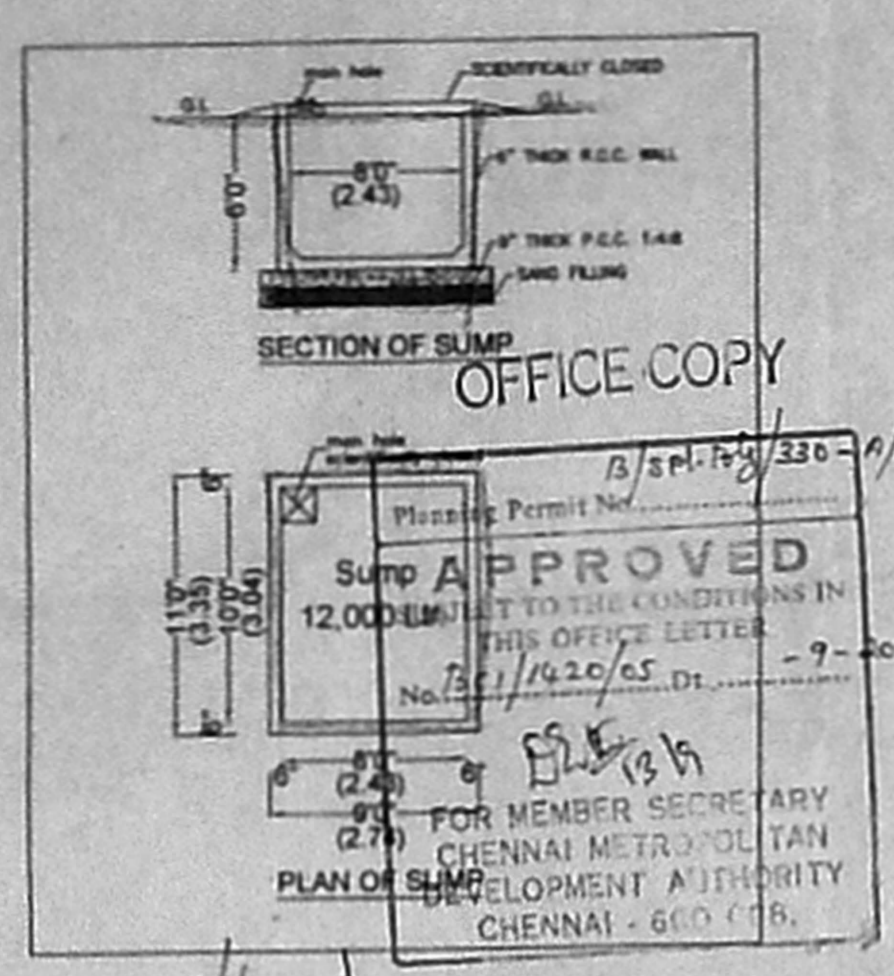

Plan Showing the Proposed Residential Building at No. 1/1, United India Colony, 4th. Cross Street, Kodambakkam, Chennai-24. Comprised in S.No.501/2 (Part) Paimash No.939 (Part) T.S.No.9/4 (Part) & 9/6, (Part) Block No.39 of Puliur Village, Kodambakkam.

SCALE: 1"=80' (1:100) DATE: 18.05.2005

AREA STATEMENT

	Sqft.	Sqm.
PLOT EXTENT	9557	888.20
STILT FLOOR STAIRCASE	207.24	19.26
FIRST FLOOR	3469.88	322.48
SECOND FLOOR	3578.66	332.59
THIRD FLOOR	3509.6	326.17
FOURTH FLOOR	3416.2	317.49
TOTAL BUILT UP AREA	14181.58	1317.99
F.S.I	1.48	
PLOT COVERAGE	37.44 %	
Car Parking Required	11 Nos.	
Car Parking Provided	11 Nos.	
Two Wheeler Parking	6 Nos.	

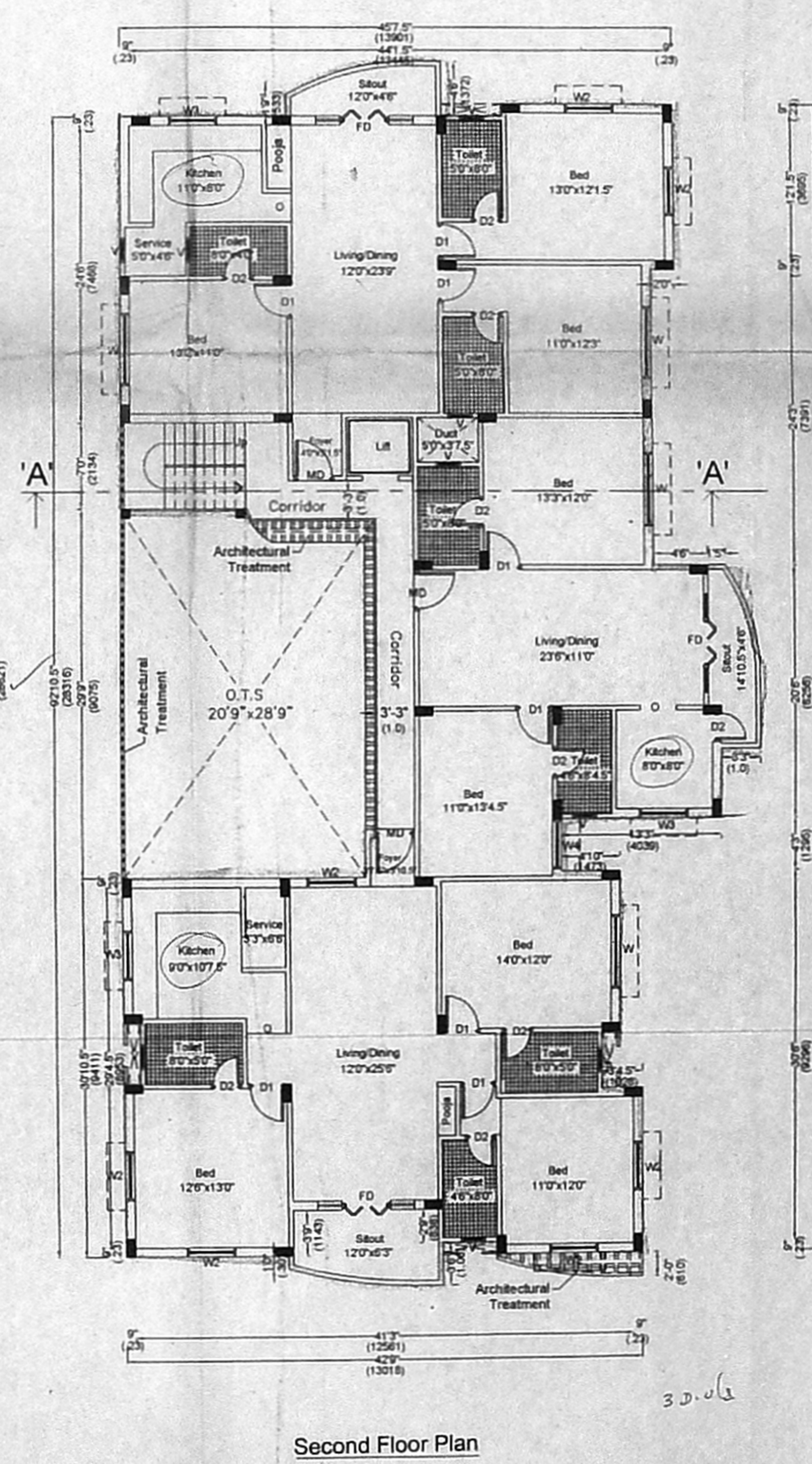
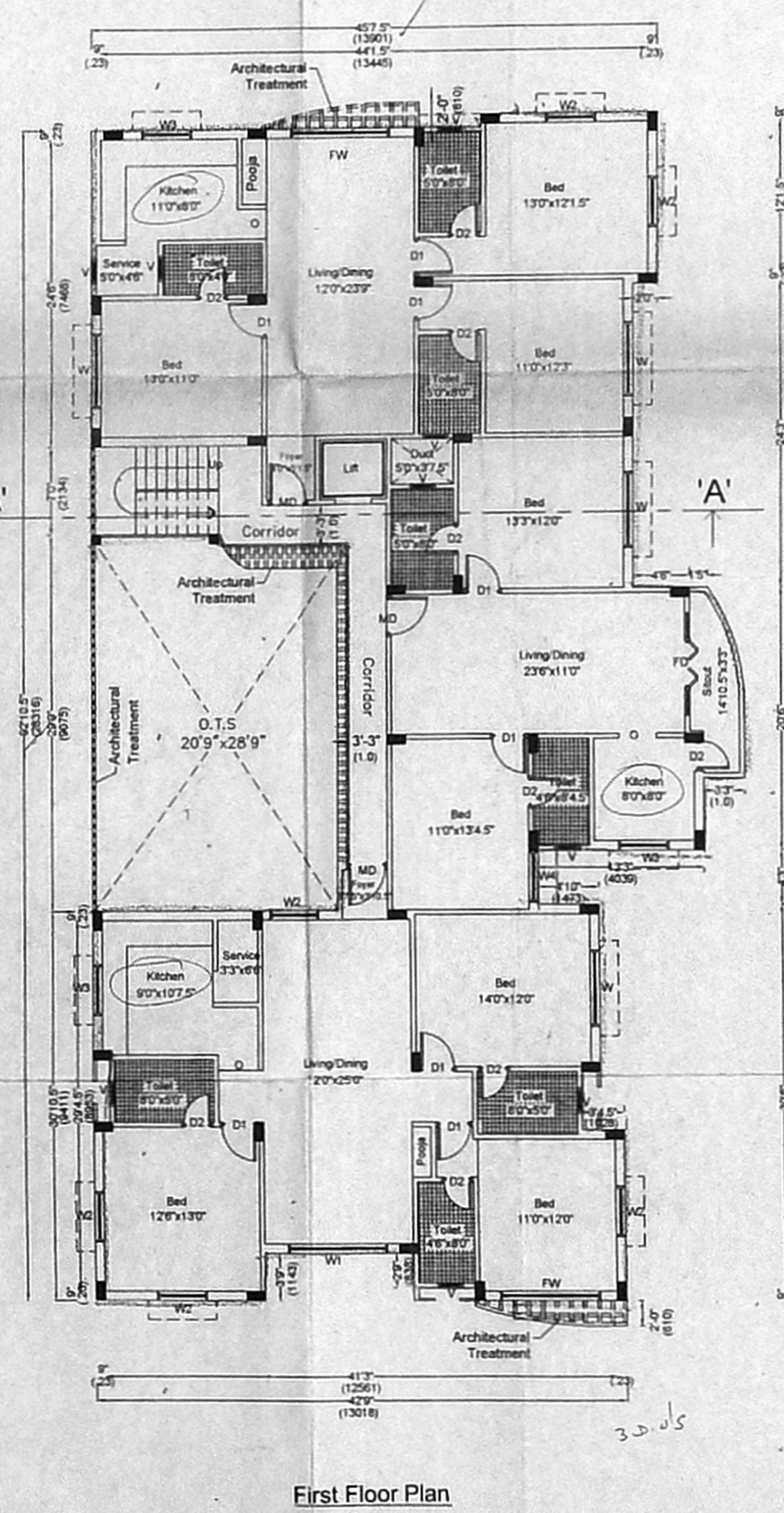
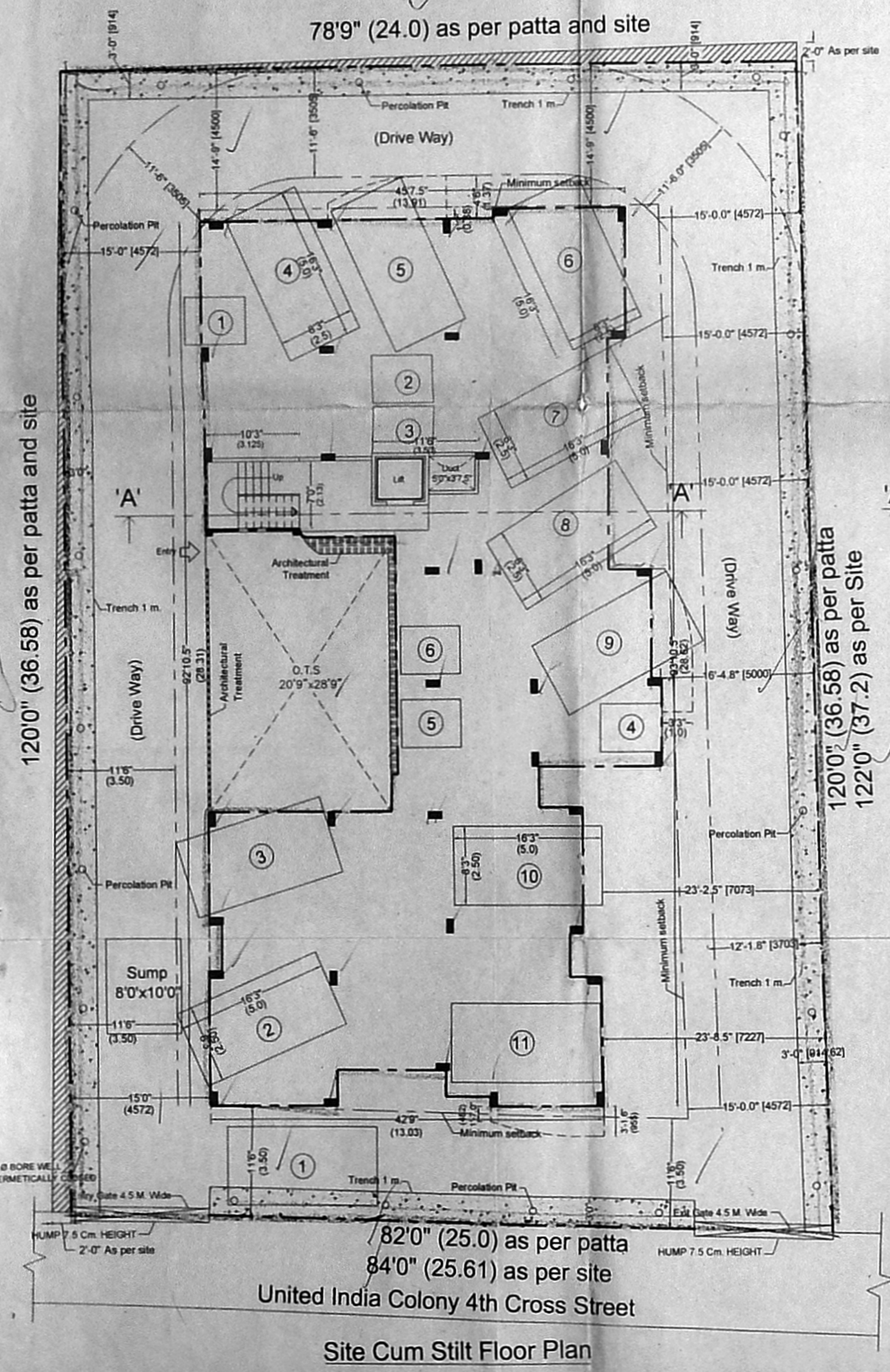

SITE CUM STILT FLOOR PLAN & FIRST & SECOND FLOOR PLAN

- SPECIFICATION:
- Concrete Mix Shall Be M25 For Coumn foundation And M20 For All other R.C.C Works
 - Masonry with Bricks in C.M. 1:6 Mix For Super Structure
 - R.C.C. Roof Slab in C.C. 1:2:4 Mix
 - Plastering in C.M.1:5
 - Floor Finishing with Tiles
 - Wall Painting with Cement Paint Door & Windows with Syenthetic Enamel paint

PROPOSED ROAD BOUNDARY

P.A. HOLDER

Manavannan
 91x68

LICENSED SURVEYOR:

V.S. SURESH
 Licensed Surveyor, Class I
 No. 487 / 2002 - 2003
 CORPORATION OF CHENNAI
 51, Desaiya's Apts. No. 25, Gali Road
 T. Nagar, Chennai - 600 017



Plan Showing the Proposed Residential Building at No.1/1, United India Colony, 4th, Cross Street, Kodambakkam, Chennai-24. Comprised in S.No.50/1/2 (Part) Paimash No.939 (Part) T.S.No.9/4 (Part) & 9/6, (Part) Block No.39 of Puliur Village, Kodambakkam,

SCALE: 1"8"0 (1:100) DATE: 18.05.2005

JOINERY DETAILS:

D	DOOR	33"x7'0"
D1	DOOR	30"x7'0"
D2	DOOR	26"x7'0"
FD	DOOR	8'0"x7'0"
O	OPENING	30"x7'0"
FW	WINDOW	0'x7'0"
W	WINDOW	6'0"x4'0"
W1	WINDOW	4'0"x4'0"
W2	WINDOW	4'0"x3'0"
W3	WINDOW	6'0"x6'0"
W4	WINDOW	4'0"x5'0"
V	VENTILATOR	2'0"x2'0"

THIRD & FOURTH FLOOR PLAN & NORTH SIDE ELEVATION, SECTION ON A-A AND TERRACE FLOOR PLAN

- SPECIFICATION:**
- Concrete Mix Shall Be M25 For Coumn foundation And M20 For All other R.C.C Works
 - Masonry with Bricks in C.M. 1:6 Mix For Super Structure
 - R.C.C. Roof Slab in C.C. 1:2:4 Mix
 - Plastering in C.M. 1:5
 - Floor Finishing with Tiles
 - Wall Painting with Cement Paint Door & Windows with Synthetic Enamel paint

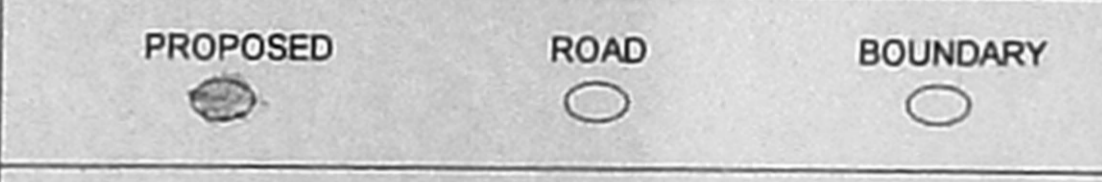

P.A. HOLDER
Murugan

LICENSED SURVEYOR:
V.S. Suresh
 V.S. SURESH
 Licensed Surveyor, Class I
 No. 487/2002 - 2003
 CORPORATION OF CHENNAI
 61, Dattatreya Apts, No. 25, Gair Road
 T. Nagar, Chennai - 600 017

